Crazy Arms
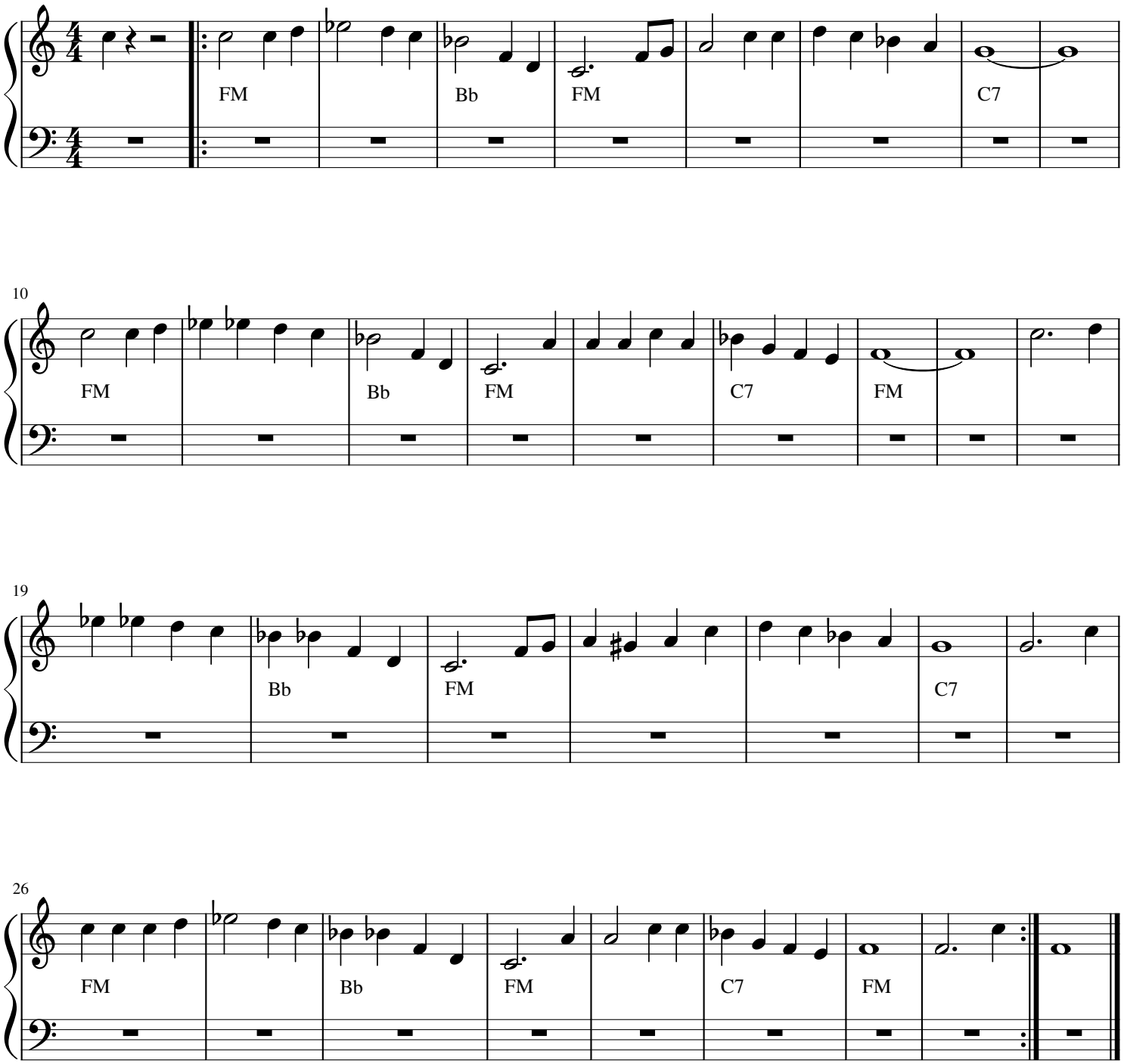
version by Dr. K